

Public

AUCTION

Due to health, will sell the following located at the West edge of Bolivar, Mo. Jct. of Hwy. 13 & 32, then 2 miles West to Co. Rd. S-82 then North 1 mile to Co. Rd. E 430, then West 1/10 mile. Watch for Crawford Auction Service signs.

SATURDAY, MAY 12, 2018—9:30 A.M.

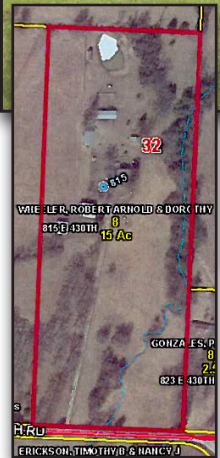

REAL ESTATE

15 Acre farm with older 2-story 4-bedroom 2-bath, 2,070 sq. ft. home. Lots good custom kitchen cabinets, full length covered front porch. Newer shop building with 2 rolling doors and car lift, office, newer airplane hangar building, 2 open front machine sheds, metal carport for RV, newer storm shelter. 4-5 Small outbuildings, sheds. Well, septic. Mostly open with some really great scattered oaks. Fenced and cross fenced, pond, grass runway for small plane. Bolivar schools. \$461 taxes. Nice small farm.

Great quiet country living, yet close to town. Owners have already moved and are very serious sellers. Shown by appointment with auction service.

Real Estate Sells at 12 noon

CABIN

SELLS NEAR 12:30

2011 Amish-built metal building to be moved, 24' x 6' front porch x 11.6 wide, insulated and wired, extra good

HOUSEHOLD

King wood heater
Whirlpool double door refrigerator
Dorm refrigerator
Large window a/c
4-5 Assorted living room chairs
Round breakfast table and 2 chairs
Assorted pots, pans, utensils, small appliances
2 Quilt racks; Chest of drawers
Floor lamps; Lamps
Rainbow sweeper; Other sweepers
Storage cabinets; Pictures; Mirrors
Fans heaters; Walker
Wicker love seat and table
Lot fruit jars; Ice chests
Lot other miscellaneous

TRUCK, RV, TRAILER,

CLASSIC CAR

SELL NEAR 12:30

'06 Chev. Silverado LT, H.D. 3/4 8100 V8 gas, Allison auto 4x4, ext. cab, 4 door, 67K shedded and nice
'06 Heartland Sundance 29' fifth wheel 2 slides, shedded, clean and nice
'65 Plymouth Satellite 2-door big block V8 automatic in floor, low miles on new engine, transmission, upholstery, new, extra nice
12' Tandem axle utility trailer

TRACTORS, UTV,

MACHINERY

IH 784 dsl. 65 PTO h.p. w/ DuAL 110 front loader, shedded, good
Ford 8N, 12V, shedded
Kubota RTV 900 dsl. 4x4, hyd. dump bed, 2300 hrs., shedded, good
3-Pt. 7' IH brush cutter
3-Pt Ford h.d. post hole digger
7' Field roller; 3-Pt. Fast hitch
2 Farm trailers; 12 V sprayer

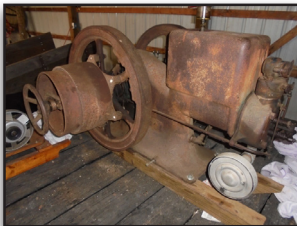

SEE WEBSITE FOR MORE PHOTOS

ANTIQUE MOTORS

IH M 6 h.p. with clutch
IH M 1-1/2 h.p.
Maytag twin; Maytag single
3 Small engines
—Engines all run—
Wood cutoff saw, used with IH 6 h.p. motor, mounted on old car frame
PTO belt pulley

ANTIQUES, COLLECTIBLES

Grairon Wesco wood cookstove, good shape
Enamel Siegler heater
Buffet; Book shelf; Kitchen safe/cabinet
Kitchen cabinet under paint
Wash stand with towel bar
Oak wardrobe; Dazey churn
Seth Thomas striking clock
Framed western picture; 3-4 Kerosene lamps
Box wood stove; Kitchen chairs
Bike; Wood airplane prop; Old wood heater
Large collection Cape Cod; Lot Fostoria
Some Fiesta; Some Oatmeal
Set Old Curiosity Shop; 1 Gal. stone jug
Granite ware; Other assorted dishes

TOOLS, MISC.

Air compressor; Air hose and reel
2-Ton hyd. engine lift
Lincoln 225 electric welder
Parts washer; Anvil; 6" Vise
Cutting torch, complete
DeWalt cutoff saw; Double wheel grinder
Craftsman bench top drill press
Double work light; 2 Floor jacks
Pair jack stands; Electric chain saw; Air tank
2 Craftsman roll-around tool chests (1 Triple)
Rolling tool cart; 55K Reddy heater
Good asst. Craftsman sockets and wrenches
Good assortment power and air and tools
Long handle tools; 12V winch
Handyman jack; Garden hose
2 Aluminum extension ladders
Extension cords; Gas cans
Ratchet fence stretcher; Steel post puller
2 Martin houses; Other miscellaneous
2 Wheelbarrows; Yard wagon
300-Gal. fuel tank; Bale ring
Cattle rub; 3 Poly feed bunks
2-3 Cord seasoned stove wood, stored inside
Bird bath and other yard ornaments
5-6 Galvanized tubs; Dog house
Wood porch swing; Other miscellaneous

Sam CRAWFORD AUCTION SERVICE LLC



Cross Timbers, Mo.
CrawfordAuctionService.com

417 998-6629



Sam
417-328-9137

Chase
417-399-1904

Chance, CAI
417-298-1751

Tom Poynter
Jack Lancaster



TERMS: Cash or good check. Nothing removed until settled for. Not responsible for accidents. Lunch available. Statements made day of sale take precedence over printed matter. All items sell as is. No warranties given or implied.



Robert & Dorothy Wheeler